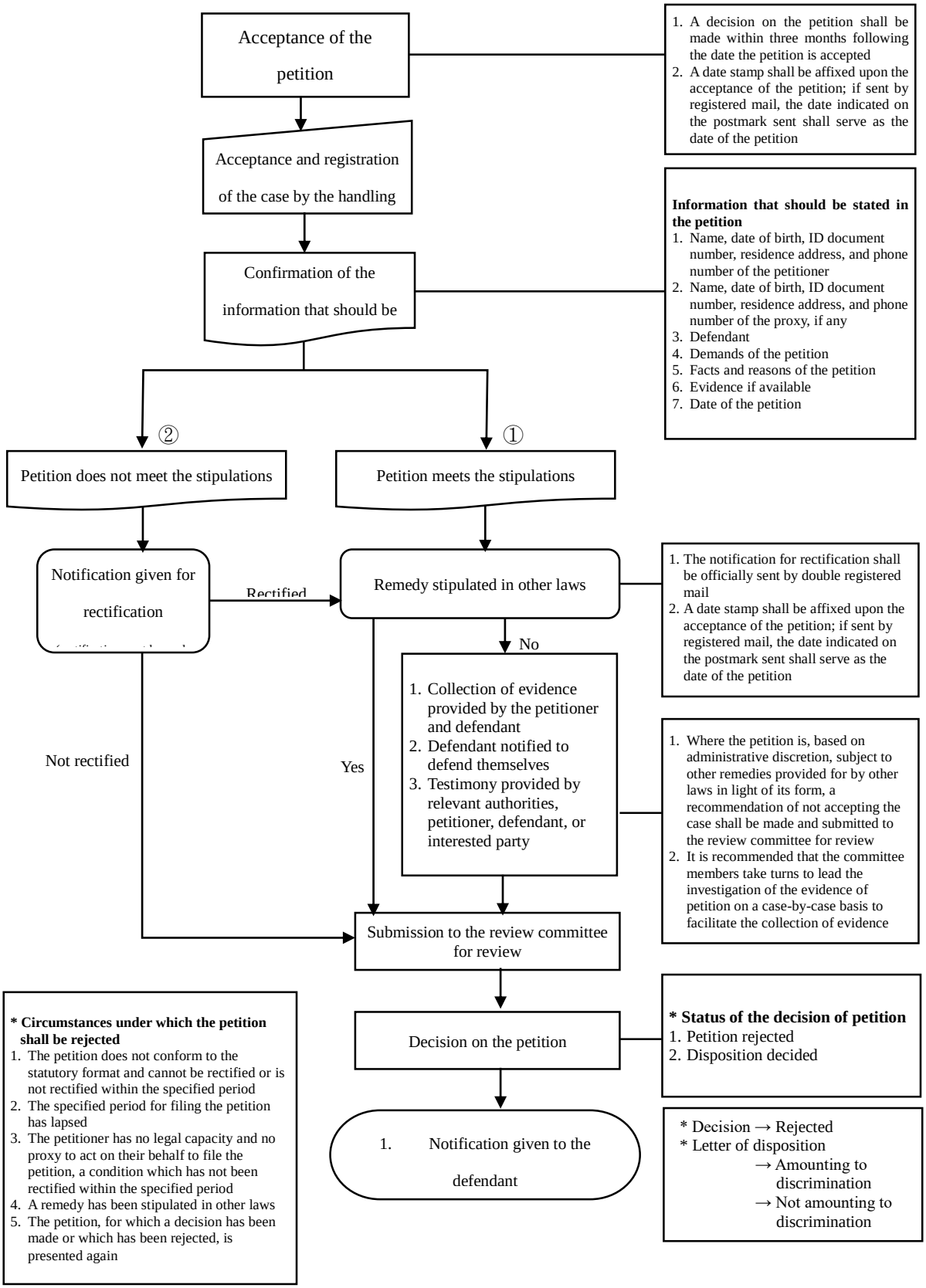Review process for petitions against discrimination against people residing in the Taiwan Area